

LYMPNE NEWSLETTER AUGUST 2023



DELIVERED TO
HOMES IN LYMPNE,
NEWINGREEN
COURT-AT-STREET
AND
WEST HYTHE ROAD

IN THIS MONTHS ISSUE
BUS ROUTE UPDATE,
LOCAL HISTORICAL DIG,
QUIZ NIGHT
AND MUCH MORE



COME AND JOIN US FOR AN ARCHAEOLOGICAL DIG!

SHAL (Studying History and Archaeology in Lymgne) are announcing their Dig in Lymgne August 2023

This year's dig will be mainly exploratory and research - led to investigate a site at the summit of Lymgne Hill, which has yielded some magnetometry anomalies. There will be opportunities for volunteers to get involved between the 18th and 26th of August 2023, under the supervision of Richard Taylor and Simon Elliott, professional Archaeologists working with SHAL in conjunction with Kent Archaeological Society (KAS)

If you would like to be involved please contact either Rosemary Stutchbury at rosemary@stutchbury.myzen.co.uk or Fiona Jarvest at fionajarvest22@gmail.com and we will send you a form for you to register your interest and further information about the arrangements.

Please note the site is rocky, steep and overgrown and we will have the company of some young heifers belonging to the landowner, which will be fenced off as far as possible. Therefore this year we will be able to welcome only children of secondary school age and above.

We will be using the Village Hall as a dig headquarters and we will have information and, we hope, photos of our progress available for people to see in the Committee room on a daily basis.

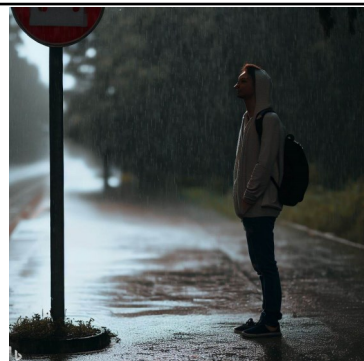

FIGHT FOR NUMBER 10 CONTINUES

The fight continues to save the number 10 bus route through Lymgne, which is threatened for removal from 3rd of September this year. County Councillor Jenni Hawkins, District Councillors John Wing and Jeremy Speakman along with the Parish Council have been in contact with Stagecoach the company currently providing the service through Lymgne and also the KCC transport

department which is headed up by Cllr David Brazier. The Parish Council have received a reply from Stagecoach which does not shed any hope that the bus route will be reinstated however, this matter will not be left by the Parish Council nor the District and County Councillors. One glimmer of hope did appear from the response sent by Stagecoach in that school buses towards Folkestone would be reinstated, however the company cited that the "diversion" through Lymgne (we are not sure when we became a diversion!) carried a time penalty such that to maintain the new timetable another bus would need to be added to compensate for that. They went on to explain that the annual operating costs for a bus are about £150,000 and that there is nothing like that revenue generated by coming through Lymgne. So how do you balance the operating costs with the real life concerns of residents who have contacted the parish council concerned about how they will get to their doctor's appointments and do their shopping. Stagecoach will be stopping in Newingreen but with some residents finding walking to a nearby bus stop hard the thought of walking all the way to Newingreen is a step too far. Stagecoach in their closing comments say that they are committed to working with the Public Transport Team at KCC to explore new sources of funding to develop the local bus route. Let us hope that we are included in that new funding- In the meantime please make your views known. Please contact your County Councillor and District Councillor. Contact details are shown on Page 6 of this news letter.



**LYMPNE
CASTLE**

MEDIEVAL BAR

OPEN TO ALL*

TUESDAY-FRIDAY

5PM-1030PM

FOOD SERVED 5-9PM

SATURDAY-SUNDAY

12PM-6PM

FOOD SERVED 12-5PM

**Step back in time at
Lymgne Castle**

*** The castle bar may be closed
when there is a private event**



Freedom Project

VOLUNTEERS NEEDED URGENTLY

SPECIALIST DOG FOSTERING SERVICE FOR SURVIVORS OF DOMESTIC ABUSE

If you're fleeing domestic abuse there is support out there for both you and your pets. Our Freedom Project offers free and confidential foster care for your dog enabling you to access temporary housing safe in the knowledge that your dog will be loved and cared for. If you would like more information on this project please visit the following website

<https://www.dogstrustfreedomproject.org.uk/>. In addition the freedom project have produced the following video <https://www.youtube.com/watch?v=0hTQx75GvPM>.

The Freedom Project is urgently looking to recruit new foster carers, people who are able to welcome a dog into their homes on a temporary basis and in turn support a family to get to safety. All the costs are covered by us and full support is provided throughout the placement so it's a great alternative for someone who would love a dog in their lives but isn't able to own their own dog.

If you are interested in volunteering or would like further information please contact Louise Gostling Freedom Project Regional Manager South and East of England on louise.gostling@dogstrust.org.uk

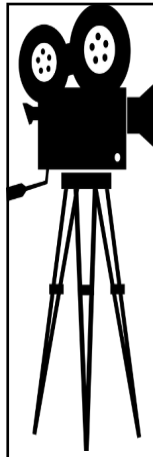

LYMPNE VILLAGE HALL FILM CLUB

IN THE HARRY MARGARY HALL
Films will be shown every 4th Tuesday of the month (not December).

MAKE A DATE IN YOUR DIARY FOR THIS POPULAR VILLAGE EVENT. ALL PROFITS GO TO THE VILLAGE HALL FUND.

7.15 for a 7.30 start
FREE MEMBERSHIP

Entrance fee of £5.00 includes refreshments and lucky draw ticket.

Showing on 22nd August :
Sandra Bullock and Ryan Reynolds in

THE PROPOSAL –

a laugh-out-loud
romantic comedy about a couple who have to pretend to be engaged in order to keep their jobs.

Showing on 26th Sept: **Toy Story 3** – You'll be thrilled and moved by arguably the best of this franchise. Packed with action and nostalgia.

We reserve the right to show a substitute film should the need arise or to refuse admission. Children under 16 must be accompanied by an adult (ID will be requested).



A GREAT PLACE TO WORK



JOIN OUR TEAM

- Excellent training
- Previous experience not necessary
- Great rates of pay

Do you have a warm heart and caring nature? Then you sound **perfect** for us. We are always recruiting for CAREgivers to work with our lovely clients.

www.homeinstead.co.uk/folkestone
300 Cheriton Road, Folkestone, Kent CT19 4DP



Each Home Instead Senior Care franchise office is independently owned and operated.
Copyright © Homeinstead 2017

Quilter Financial Advisers



Local Financial Advice

Tailored specifically for you

I live in West Hythe and can help you with advice or reviews, whether for businesses or personally on any of the following products:

- ▶ Retirement Planning
- ▶ Investments
- ▶ Mortgage Protection
- ▶ Income Protection
- ▶ Business Protection
- ▶ Inheritance Tax Planning
- ▶ Pensions and Transfer Advice
- ▶ Mortgages and Re-mortgages
- ▶ Critical Illness cover
- ▶ Life Cover

Transferring out of a Final Salary scheme is unlikely to be in the best interests of most people.

For a **FREE** initial consultation please contact:

Corinne Gibbons DipPFS CeMAP
Financial Planning Consultant
T. 01303 653425
E. corinne.gibbons@quilterfa.com
W. quilterfinancialadvisers.co.uk

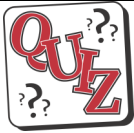

STANFORD WITH POSTLING W I QUIZ NIGHT

Saturday 7th October 2023 at 7pm
at the village hall,

Doors open at 6.30pm £6 per person with
6 people per team, this includes a
ploughmans supper with tea / coffee and cake
Please bring your own drinks.

This will be a fun night so do join us , there will
also be a raffle and prizes for the winners .
Ring Iona on 01303 238390 to book a table, and
we look forward to seeing you

A PLEA FROM A LYMPNE RESIDENT

Feeding the birds can be a great thing to do however
feeding seagulls is becoming a growing nuisance for
some residents in our village. Where possible please
do not deliberately feed seagulls to help reduce this
nuisance.

Faults in the highway, broken street lights,
missing signs can be reported to Kent County
Council with a few clicks of the mouse.

If you see a fault or defect, overgrowing hedge or
impassable pathway visit Kent County Council
website and search for report a fault.

A SUCCESSFUL SUMMER FAYRE

By the time you read this the Summer Fayre will have
been and gone, nevertheless, I will take this
opportunity to thank all the volunteers who helped
set it up, the local businesses who have been very
generous with their raffle prizes, the stallholders and
the villagers who supported the event on the day.

The funds raised will be used towards the
replacement of the kitchen in the old hall and the
development of the playground. I must also thank Ann
at the castle for donating the old crockery from the
Bistro for use in our new kitchen.

Our next event is the Christmas Fayre, which will be
on December 3rd this year. Stalls for this are already
selling fast online. If you have any ideas as to how we
could improve our events in future, please let me
know via email to chair@lympnevillagehall.co.uk

AUTUMN MEDITATION COURSE

Learn some wonderful skills to keep your mind fit
And to help support your health

And wellbeing during these difficult times.

Commencing Saturday 7th October 2023

10.00am - 12.30pm

For 8 weeks

At Lympne Village Hall

For more information and to book a place

**Contact Ellen: Tel 01303 230604 or
07740857109**

Email: ejgarrard2712@gmail.com



David Ian REMOVAL FURNITURE & BEDS SERVICE

LET US MOVE YOU

Providing Flexibility to make your move run smoothly for you

- Local, National & European Removals
- Home Office or Commercial
- House Clearance & Disposal Service Available
- Short Notice No Problem, Same Day Service Available
- Storage Facilities
- Full Packing Service Available
- No Job Too Small
- CALL THE EXPERTS



www.davidianfurniture.com

CALL NOW FOR A FREE QUOTE
01303 264052

Dymchurch Road | Hythe | Kent
Email: sales@davidianfurnitureltd.com



CELEBRATING 150 YEARS!



JOHN WILLIAMS & COMPANY

EST. 1870

Roofing & Building Maintenance
Specialists

When Quality Matters

01303 265198

Your Local Family Business with a National Reputation

www.johnwilliamsroofing.co.uk

based on books he has written on the subject. His books sold well on the night.

At short notice we have secured a presentation by the ex BBC news reader Jan Leeming for September 5th. Her biography about the Free French fighter pilot Rene Mouchette was researched and planned for years and has been the subject of a TV documentary.

Our meeting start time is 7.30pm. Admission £2

Our planned September presentation by John Simpson on the Famous Faces Connected with Lympe Airfield will follow at a later date. His book Tales of Lympe Airfield continues to sell well with stocks now running low. Please call or email John if you would like a copy.

This month we look at a Lympe bound aircraft lost at sea in July 1969 taking the lives of a Doctor and his family.

The Doctor and his Family Lost at Sea

By John Simpson

On the 6th July 1969 Michael John Cutler, his wife Audrey and their daughter Sarah took off from Le Touquet in his part owned Jodel DR250/160 Capitaine heading to Lympe. The family home was at 60 Old London Road, Hastings. Dr Culver was described as a colourful personality and a very much liked doctor at a practice in the Old Town and specialising in infant welfare at centres in Hastings and Rye. He also worked in industrial medicine, dermatology and hypnotherapy. In his spare time he loved photography, horticulture, playing squash and flying.

On this day the Jodel aircraft was to come down in the English Channel, and nothing more would be heard from the Cutler family ever again. He had owned G-AVOB since the previous year with two others; Derek Keith Farrant and Rupert John Gyster. It had first been registered to the three of them on 11th April 1968. The British Railways owned car ferry TS Normannia found the aeroplane's wreckage between Dover and Boulogne, but no bodies were present with it.

Michael Culver was educated at Hydneye House prep school in Hastings, the same school Dambuster David Maltby whose bomb brought down the Mohne Dam, attended many years before. He then went to Wrekin College, near Telford, Shropshire before studying further at Guy's Hospital in London. He gained a conjoint diploma in 1943 graduating with MB and BS three years later. That same year he joined his father in the Torfield House practice, taking his DCH in 1948. He was born on 16th December 1916 and was 52 at the time of his death. Sadly no more information about Audrey Cutler or Sarah is known, other than the former's culinary expertise and artistic flare radiated through the home. Not on the flight that day was their son Simon Roy Cutler aged 20. The Jodel's registration was cancelled by the CAA on the 15th July 1969. Some reports claimed he was alone at the time of his death, but a Reuters report confirmed all three were lost on this day and a British Medical Journal, (BMJ) obituary also did likewise. Save for the 1980 parachute school air crash, this was the penultimate incidence of loss of life connected with Lympe Airfield's long history.

For information about the Lympe Airfield History Society, contact:
John Simpson on 07508 708725 or email:
johnsimpson43@btinternet.com



KENT GARDENER- Summer is moving along now and earlier colourful displays need a little refurbishment. Dead head flowers as they go over to encourage more blooms but some like salvia nemorosa, primroses, aquilegia, oriental poppies and ground cover geraniums should be cut down to ground level, fed and watered, and they will produce more leaves and possibly a few flowers in the autumn. Trim lavender to about 2.5 cms below the flowering stem to keep it neat but never into brown wood as it won't regrow. Leave some later seed heads to collect for next year's plants or for the birds who do a good job of collecting pests at the same time. Camellias and azaleas will need watering if it is dry as they are now forming next year's flower buds. The vegetable plot should be yielding good results and frequent harvesting should encourage the plants to produce more. Don't forget quick growing crops like rocket and perpetual spinach can be sown now for a late autumn crop. Keep turning the compost heap to hasten decomposition and cover to retain the heat and moisture. Water if too dry. Birds and animals need water so clean the water and food containers regularly. Place a stone projecting above the water level in the dish so bees and butterflies can alight and drink, especially in hot weather. Bushes that have already finished flowering should have been pruned but plums and cherries should not be pruned after the end of August as coral spot fungus is more prevalent in cool damp weather and can damage these trees. Happy gardening.



NEWS LETTER
DIRECT TO YOUR
IN BOX? -
SAY NO MORE

If you would like to receive this newsletter direct to your email each month please copy the following link into your preferred browser and subscribe to our E-newsletter service.

<http://eepurl.com/hfeE9v>

Alternative scan the QR code to be taken to the subscription form. Only a first name and an email are required.

HELP THE COUNCIL SAVE
SOME TREES AND
SOME MONEY

ST STEPHENS CHURCH

SERVICES AND EVENTS IN AUGUST

6th	Parish Communion	11.00 am
13th	Hooba Family Service led by Sunday Club	11.00 am
19th	Coffee Morning	10.30-12.30am
20th	Parish Communion	11.00 am
27th	Parish Communion	11am

SUNDAY CLUB Meets at The Lads' Club, Rectory Lane, Saltwood, CT21 4QA, 10-11am during term time. We have a wonderful time with all sorts of art & crafts and cooking, games and lots of drama. Fun groups for children aged 3-10 years.

The Monday Club for young people aged 11 - 16 years is also held from 5.30 - 7.00 pm at its usual venue. New faces to both groups are always very welcome.

For more information ring: Christine Clover on 0300 0301662, text: 07379 877846 or email: christineclover@lympneandsaltwoodchurches.uk.



LYMPNE & SALTWOOD TODDLERS

Come and join us at Lymgne & Saltwood Toddlers 10 - 11:30am

Thursday mornings in the Harry Margary Hall, Aldington Road, Lymgne CT21 4LE



ST STEPHEN'S CHURCH COFFEE MORNING SATURDAY 19th AUGUST 2023 10.30am - 12.30pm

Come and join us for coffee, cake and savoury bakes Well behaved dogs welcome

Proceeds to maintenance of the church plus a donation to this month's nominated charity:
GUIDE DOGS- HYTHE AND DISTRICT GROUP

CLEANERS NEEDED

Would you be able to spend a couple of hours or so, say once a month or less, to go on a rota to help keep our lovely church clean and welcoming? You can work alone or with one or two others, at a time to suit you. In addition, a couple of times a year, we organise a bigger group to carry out a deeper clean before Easter and Christmas.

If you would like to help, or for further

information, please email fionajarvest22@gmail.com.

FUNDRAISING SOCIAL GROUP

We need more people to help us plan and organise events to raise money for the general maintenance of the church (always needed) plus the purchase of the chairs to replace the tired old benches, and towards supporting a variety of charities. If you would like to get involved please email fionajarvest22@gmail.com

FOR INFORMATION BEWTEEN NEWSLETTERS FIND US ON FACEBOOK

LYMPNE FELLOWSHIP

Our planned 'antiques roadshow' speaker being cancelled shortly before our July meeting, a selection of treasured possessions, heirlooms and artefacts were put on display, each one having its own story. Members recounted the history and points of interest of their items, explaining why they had a special place in their home. There were tales of nostalgia, local history, wartime resilience and of past experiences, both heartwarming and thought-provoking.

Lymgne Fellowship normally meets at 1.15pm in the Harry Margary Hall on the 2nd Thursday of the month, with a programme of interesting and informative talks and activities. For further information about our group, please contact Jill Page on 01303 263756.

David Ian
FURNITURE & BEDS
SUPERSTORE

Dymchurch Road, Hythe, Kent

01303 264052

Email: sales@davidianfurnitureltd.com

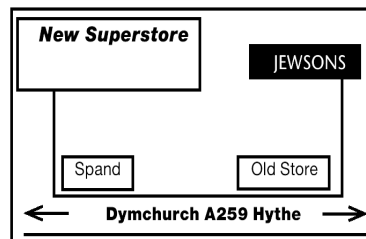

REMOVAL AND STORAGE
CALL NOW FOR A FREE QUOTE

*TERMS & CONDITIONS APPLY

OPEN 6 DAYS A WEEK

Mon - Fri 9am - 5.30pm Sat 9am - 5pm

Kent
County
Council
kent.gov.uk



TRADING
STANDARDS

APPROVED

working in partnership with
Checkatrade

10%
Discount
for
Lymgne
Residents
at

David Ian
FURNITURE & BEDS
SUPERSTORE

**LYMPNE
PARISH COUNCIL
CONTACT
DETAILS**

If you have any queries regarding local issues, or any other matters you wish to raise, you can contact Lympne Parish Councillors

Current Members

**Anne Beales - Chair,
Mike Boor - ,
Kerry Boyland-Wood
Claire Yates and
Michael Potter
Judith East
Darren Burden**

Correspondence should be sent to the Parish Clerk

**Jeff Lawrence
29 Honeywood Close
Lympne
Tel: 01303 883 228
e-mail: lympnepc@outlook.com**

squiggle

**WILLS
TRUSTS
POWER OF
ATTORNEY
PROBATE**

Death isn't something most of us want to talk about or think about. And why would we? But what we DO want is for our loved ones to be looked after when we're gone.

And yet, nearly half of us don't have a will or even a plan for our estate when we die. It's something many just don't get round to - despite knowing that we should.

Book your free consultation with Squiggle today.

01233 659796

www.squiggleconsult.co.uk

Squiggle Consult Ltd
11 Park Barn, Evegate Business Park, Mersham, TN25 6SX
Registered Company - 10816512

**County and District
Councillors Contact details**

KCC Councillor Jenni Hawkins

jenni.hawkins@kent.gov.uk

District Councillors

John Wing

john.wing@folkestone-hythe.gov.uk

Jeremy Speakman

jeremy.speakman@folkestone-hythe.gov.uk

**OIL
BOILER
SERVICING**

INCLUDES NOZZLES & HOSES

£150 +VAT

CONTACT US :

www.baldwinalter.co.uk
office@baldwinalter.co.uk
01304 226611

*baldwin
salter*



**REFUSE COLLECTION DATES
AUGUST 2023**

**Recycling (Purple Lid/Black Box) and
Food Waste will be collected on:**

Tuesday 8th and 22nd

**Non-Recyclables (Green Lid) and Food
Waste will be collected on:**

Tuesday 1st, 15th and 29th

Garden Waste Collections 2nd, 16th and 30th

**Please do not put the lid on the Black Box—
use the food waste container or a
heavy object.**

OVERFLOWING PUBLIC BINS

**YOU can report overflowing
public bins on line**

www.folkestone-hythe.gov.uk/full-bins

LOCAL TRADES

LYMPNE PARISH COUNCIL CANNOT ACCEPT RESPONSIBILITY FOR THE ACCURACY OF ANY OF THE DETAILS ADVERTISED. YOU ARE STRONGLY RECOMMENDED TO TAKE APPROPRIATE ADVICE BEFORE ENTERING INTO ANY COMMITMENT.

STUDIO J HAIR SALON LTD

1a Belcaire Close Lympe
A small family business
with a big heart

"Wella Professional" products used
and also available to purchase.

All services
to cater your hair needs
with over 30 years' experience.
01303 267877

www.studiojhair.co.uk

VILLAGE HALL BOOKINGS

VISIT

[http://
www.lympnevillagehall.co.uk/
bookings/](http://www.lympnevillagehall.co.uk/bookings/)



ACC ELECTRICAL

Fuse board changes,
cctv,alarms, PAT

testing, smoke alarms,landlord safety
checks,

security,lighting,rewires, smoke
detectors and much more!

Free Quotations and friendly
reliable service

01303 211 011/07595336880

info@accelectrical.co.uk

www.accelectrical.co.uk

CATHERINE'S CLEANING

Over 4 years Cleaning Experience
Regular Cleans

Spring Cleans

Serving Lympe,Hythe
and surrounding areas.

DBS checked, references on request.

Call or message Catherine on:
07957991266

Email: flower.powercat@hotmail.co.uk

TAXI IN THE VILLAGE.

Short, long or any distance.

Airport, docks, etc.

Ask for a quote.

Speak to Geoff

Phone 07703 444 814

Accountant in the Village
Bookkeeping, CIS and VAT Returns
Sole traders, partnership and
companies accounts preparation
Personal Tax, Business Tax and
Corporation Tax

Tel: Mariana Mackenzie:

07805 653103

LOCAL BATHROOM and KITCHEN FITTER

Reliable, professional,20 years
experience fitting bathrooms, tiling,
plumbing and general building work.
Call Andrew on 07788 728 787 for a
free estimate.

DN PLASTERING SERVICES

Local, Trustworthy & Reliable

Over 25 Years Experience

Call Darren 07932 002 442

dnplasteringservices@gmail.com



07745 532075

Mobile Foot Health Practitioners.
Treating and managing foot and nail
conditions, corns, callus, fungal,
fingernails, diabetic foot care

www.eastkentfootcare.co.uk



PUNCH & JUDY PLAYGROUP

Quality care and
learning for
2-4 year olds

At Lympe Village
Hall Term time only

Mon-Fri

8.30am-3pm,

Weds 8.30am-1pm

Tel. no: 07527 111584 e.mail:

info@punch-and-judy.org.uk

or visit www.punch-and-judy.org.uk

THE BOWEN TECHNIQUE

BOWEN THERAPY IN LYMPNE

Back pain, arthritic pain, asthma,
digestive disorders, migraine,
practically any problem can
potentially be addressed.

Lynne Rodgers, Cert ECBS.

Call 01303 268 910 or

lynnealexrogers@gmail.com

WRAIGHT'S MOWERS

NEWINGREEN (A20)

Servicing, Repairs, Sharpening

Spares and Sales

all makes of petrol & electric mowers.

Benham Water Farm,

Ashford Road (A20)

Newingreen, CT214JD

Opposite old race course

Tel 07733293315

CURTAINS

Handmade

curtains,blinds and soft furnishings.

Curtain alterations.

Call Valery Wren

01303 237 755

PLUMBER

City & Guilds qualified

Affordable, Reliable and Local

All work fully insured and
guaranteed. Wide range of hot
and cold water services. See
website for further details,

rates and customer feedback.

Call now on 07899 034 695

for a no-obligation, free quote

or visit our website:

www.condicoplumbing.co.uk

THE EXECUTIVES SUITE

Virtual Support Service

Remotely supporting time limited
business owners
with administrative tasks.

Travel, diary management,

inbox detox & lifestyle

management.

Contact Natalie Dowsett at

natalie@theexecutivesuite.co.uk



K.P Decorating

- Internal Decorating
- External Decorating
- Plastering
- Access all areas

Call: 07956455720

www.kpdecorate.com

LOCAL TRADES

PAINTING, DECORATING & HANDYMAN

Interior and Exterior – All types undertaken. FREE ESTIMATES.
30 YEARS EXPERIENCE
Call Mick Cockburn
Mobile 07769 221 871



CN ELECTRICAL DOMESTIC & RESIDENTIAL

New Sockets, Fault Finding, Rewires, Lighting, Consumer units and much more!
NICEIC REGISTERED ELECTRICIAN
Contact Chris
Mob : 07826 505671
www.cnelectrical.co.uk
info@cnelectrical.co.uk



TAI CHI

Suitable for all ages and levels of fitness
Every Friday 1215
Lympne Village Hall

www.taichiforyou.co.uk
CONTACT- 07587 167 756

YOUR COMPUTER PROBLEMS SOLVED

Call out service. PC/Laptop repairs, slow running, broken screens, memory upgrades, virus removal, data recovery. Enquiries welcome.
Call Rob Gardener 07807 180 906 or 01304 219 471
Email robert.gardner@talk21.com

Kingdom
CARPET CO.

- Carpets Supplied & Fitted
- Carpets Professionally Cleaned
- Carpets Whip Edged & Cotton Bound

Whatever your carpet need, give us a call for a FREE estimate / assessment.

Over 50 years combined experience.

07943 764 442

Email: kingdom.carpet.co@gmail.com

RICHARD AJ THOMPSON LTD
Plumbing & heating engineer
Gas Safe Registered-No 513449,
22 years experience.
Central heating boiler servicing,
repairs and installations.
All domestic plumbing repairs,
Water softeners, gas fires, cookers
and water heaters.
Landlord's Safety Certificates.
Tel 01303 266 273
Mob 07540 333 250

HANDYMAN AND BUILDING MAINTENANCE

Roofing, Guttering,
Plumbing, Drains,
Painting, Decorating,
Plastering
Free Estimates
References available

Contact 07836 665382

SPOTLIGHT PEST CONTROL SERVICES LTD

British Pest Control Association member.
General pest control including rats, mice, moles, wasps, ants, fleas, bird spikes and general proofing Fast, friendly and reliable.
Contact Dave on 07715211899.
info@spotlightpestcontrolkent.co.uk
www.spotlightpestcontrolkent.co.uk

PIANO LESSONS

Enjoy learning the piano with an experienced teacher in a pleasant home near Lympne Primary School. Children and adults of all abilities welcome. It's never too late to start - just bring your fingers and a love of music!
Contact Kate Chesterman,
Bachelor of Music (Hons)
Tel 07807 156 884 or Email:
lympnekate@gmail.com

LYMPNE VILLAGE STORES AND POST OFFICE

OPEN from 830-530 weekdays
Saturday 830-2pm
Sundays CLOSED

Visit us for your everyday needs Milk, bread, eggs and your daily newspaper or magazine and the National Lottery.

MUTTS APPRECIATED

Professional Dog Grooming Services
Based in Newingreen
Fully qualified and insured
All breeds welcome
Tel: 07927335947
Instagram: @muttsappreciated

John Williams & Company

Roofing and Building Maintenance
Slating, Tiling, Flat Roofing, Lead-work Gutters, Fascias and Soffits
Brickwork, Carpentry, Plastering
Free Quotations and Advice
Call: 01303 265198
Stone Street, Lympne, CT21 4LD
www.johnwilliamsroofing.co.uk

EX-JOB AND DOGS

Retired local police officer offering
Dog Walking, Dog Day Care
Boarding in Home Environment
Home Watch Service Long/short term
Including Cat Care
Contact Kerry
with your requirements
CONTACT 07791 095 895
exjob17@gmail.com



I'm Michelle, local branch owner for Sales and Lettings for The Good Estate Agent.
We are a 13 year old family run, Nationwide business, with our Head Office in Lympne.
I take pride in my high quality customer service and my doors don't close at 5pm!
For a Free Sales or Lettings valuation please call 07848015443 or email
michelleferbrache@thegood.co.uk

REMOTE WORK OFFERED VIRTUAL ASSISTANT & GENERAL ADMIN SUPPORT

I can offer a range of support on an ad-hoc hourly, weekly or monthly basis.

- Checking & responding to emails & customer queries, record-keeping, diary management, typing, etc;
 - Facebook Group admin;
 - Zoom calls;
 - Proofreading, Copy Editing;
 - Excel Databases.
- For specific requirements, please ask.

I have a broad range of experience.
I am detail-orientated, reliable, resourceful, self-motivated, and an adept communicator.
Steffie Betts - gmstieffie@gmail.com